

THIS DRAWING IS AN UNCONTROLLED COPY UNLESS STAMPED OTHERWISE

CONTRACTORS SHALL VERIFY JOB DIMENSIONS BEFORE ANY JOB COMMENCES. ALL SHOP DRAWINGS SHALL BE SUBMITTED TO THE SUPERINTENDENT AND MANUFACTURER SHALL NOT COMMENCE PRIOR TO THE RETURN OF DIMENSIONS. SHOP DRAWINGS ISSUED BY THE CONSULTANT FIGURED DIMENSIONS SHALL TAKE PRECEDENCE OVER SCALED. THIS DRAWING SHOULD BE READ IN CONJUNCTION WITH ALL RELEVANT CONTRACT SPECIFICATIONS AND DRAWINGS COPYRIGHT OF THIS DRAWING IS VESTED IN WARDLE

General Notes

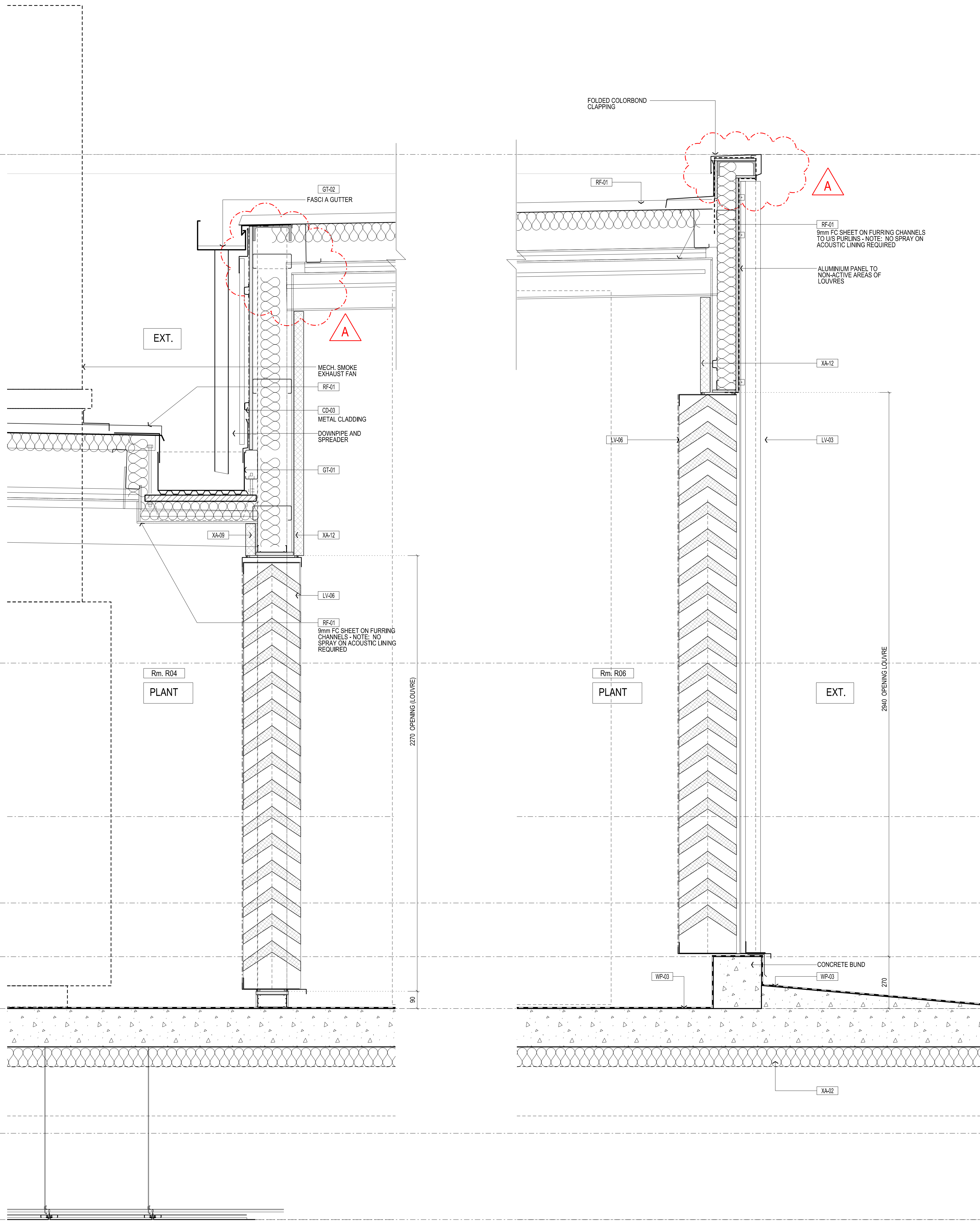

01 SECTION DETAIL ROOF PLANT SCALE 1:10

02 SECTION DETAIL @ ROOF PLANT SCALE 1:10

RL 68.900 PARAPET

RL 66.300 LVL BEAM DATUM

RL 64.770 KERB

LIS RL 64.500

RL 63.650 BOTTOM OF STEEL

CH RL 63.400

Rev	Issue	Revision Description	Amd	Date
A	SG	ISSUED FOR CONSTRUCTION	-	22.10.13
06	SG	VALUE MANAGEMENT ISSUE	-	28.03.13
05	SG	TENDER ADDENDUM 4	-	08.10.12
04	SG	TENDER ADDENDUM 3	-	02.10.12
03	SG	100% CD - TENDER ISSUE - UPDATE	-	12.09.12
02	SG	100% CD - TENDER ISSUE	-	07.09.12
01	SG	95% CD ISSUE	-	10.08.12

Rev	Issue	Revision Description	Amd	Date
A	SG	ISSUED FOR CONSTRUCTION	-	22.10.13
06	SG	VALUE MANAGEMENT ISSUE	-	28.03.13
05	SG	TENDER ADDENDUM 4	-	08.10.12
04	SG	TENDER ADDENDUM 3	-	02.10.12
03	SG	100% CD - TENDER ISSUE - UPDATE	-	12.09.12
02	SG	100% CD - TENDER ISSUE	-	07.09.12
01	SG	95% CD ISSUE	-	10.08.12



NADAAA
 NADAAA
 1520 Washington Street No.2 Boston Massachusetts 02118 USA
 Telephone +1 617 442 8232 Facsimile +1 688 442 1417 Email nadaa@nadaaa.com

John Wardle Architects
 25 Rokeby Street, Collingwood, Victoria 3066 Australia
 Tel : +61 3 8662 0400 www.johnwardlearchitects.com
 © 2012 John Wardle Architects ABN 63 006 814 268

Client **University of Melbourne Parkville Campus**
 Project **Faculty of Architecture Building and Planning**

Title **ROOF DETAILS ROOF SECTIONS - SHEET 2**

Project No. **0913** Scale 1:10 @ A0 1:20 @ A2
 Drawing No. **AR6201** Revision **A**

Date Sep. 2012 Drawn - Co-Ord - Check -

FILENAME - \$FILES
FOR CONSTRUCTION